

SSB-551  
R.S. No. 2/1

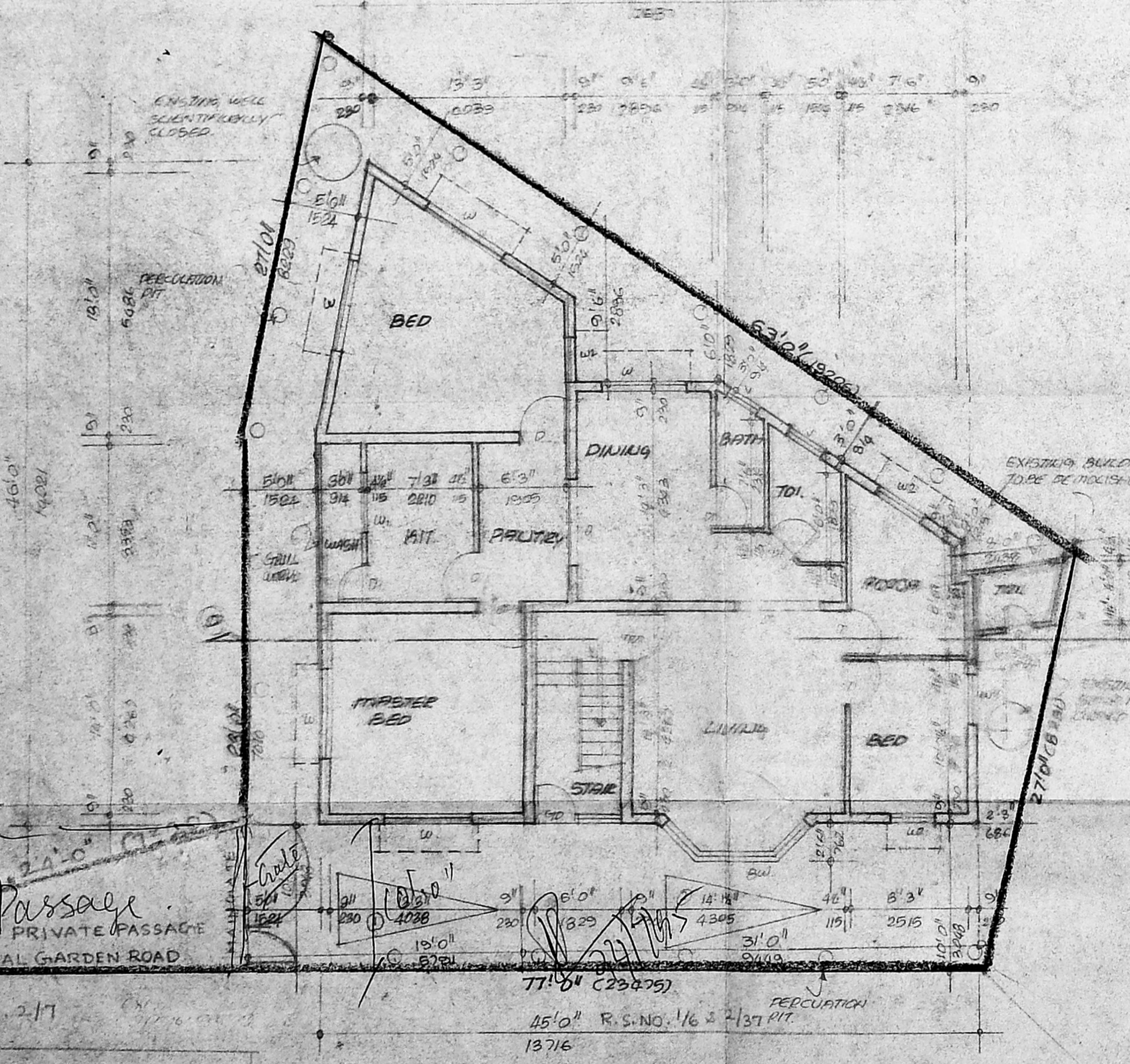

Planning Permit No. A/1071/55/195  
**APPROVED**  
 SUBJECT TO THE CONDITIONS IN THIS OFFICE LETTER.  
 No. A2/1404/95  
 FOR MEMBER SECRETARY  
 MADRAS METROPOLITAN  
 DEVELOPMENT AUTHORITY  
 MADRAS - 600 008.  
 22/8/95

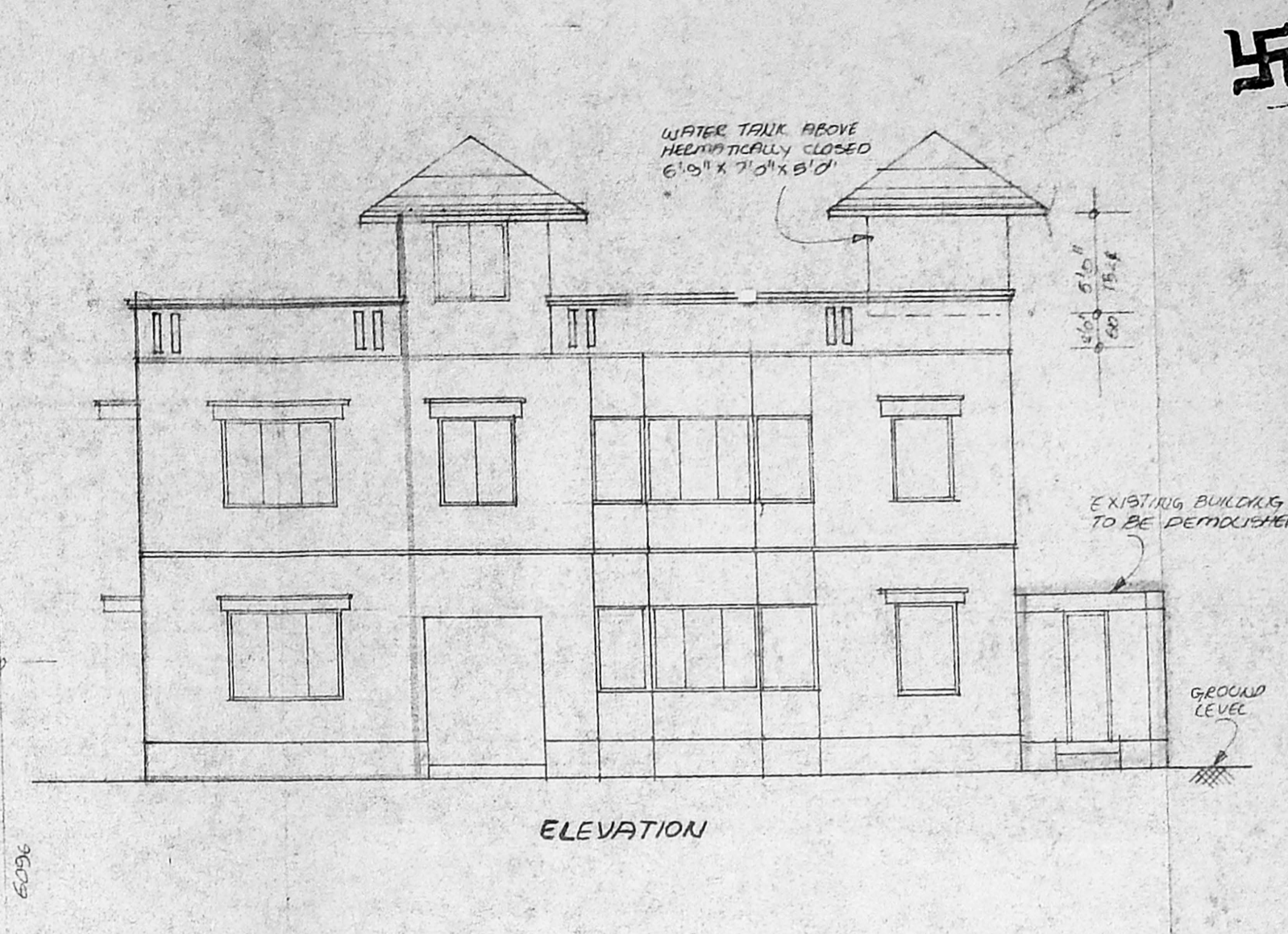
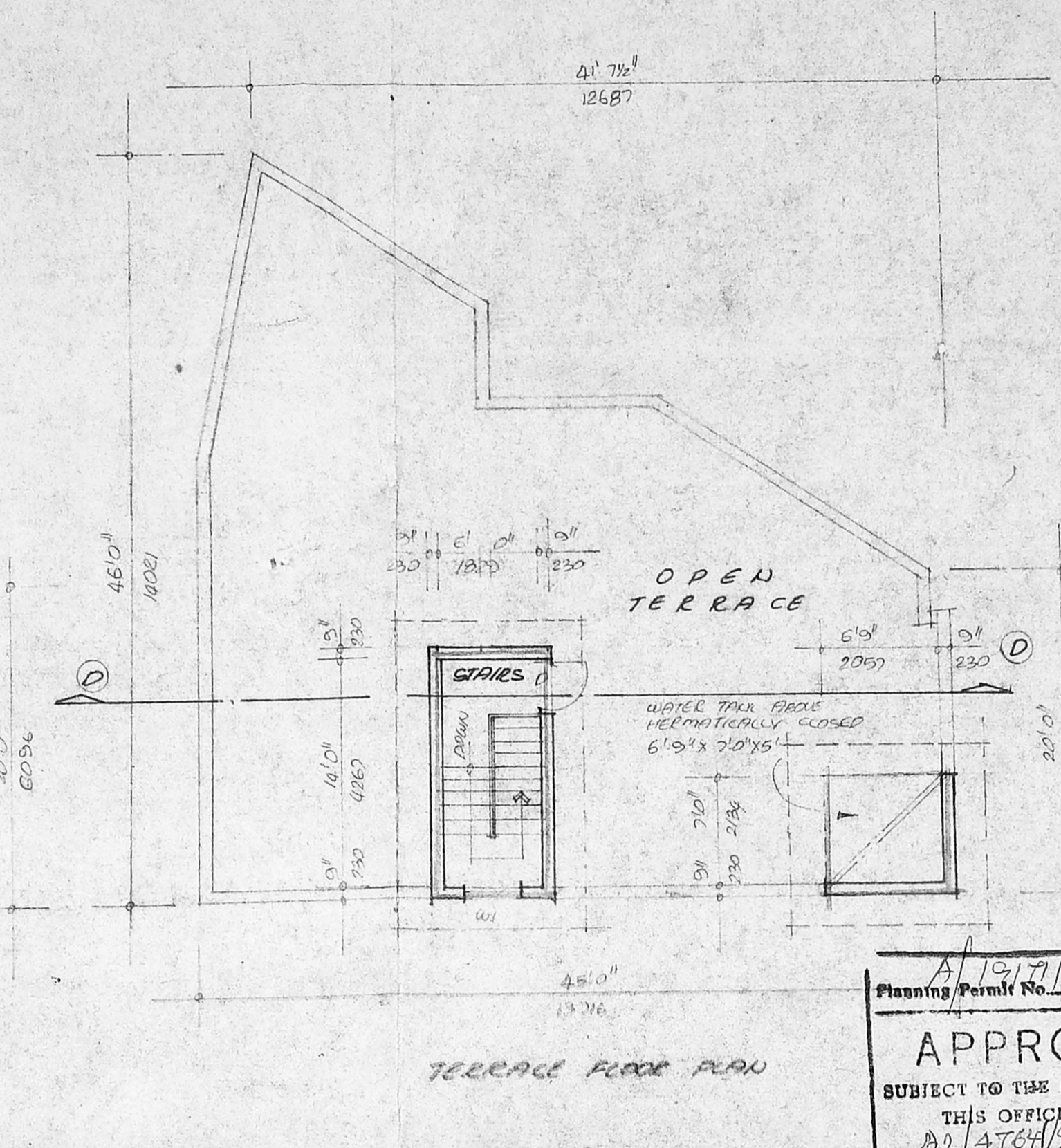
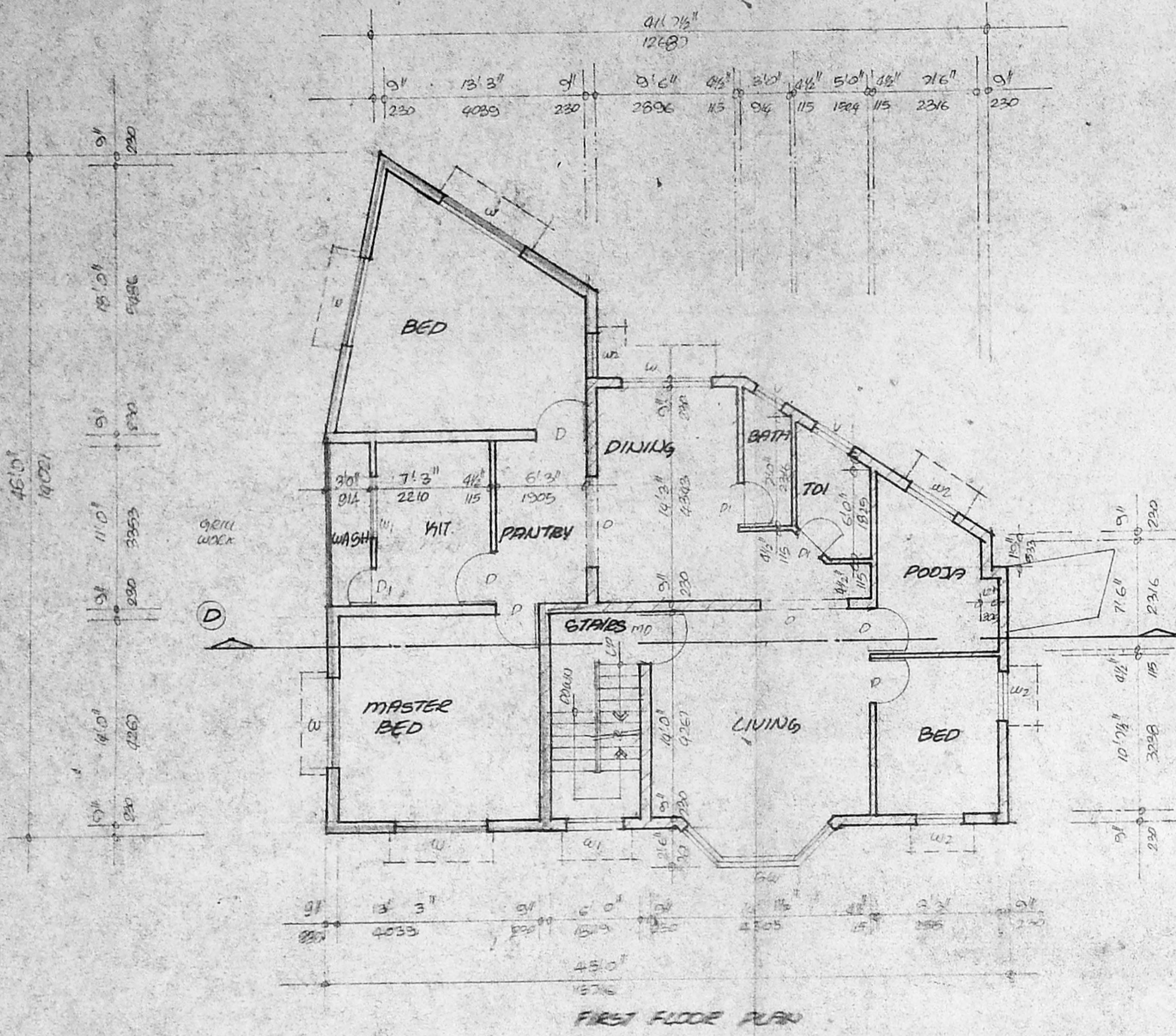
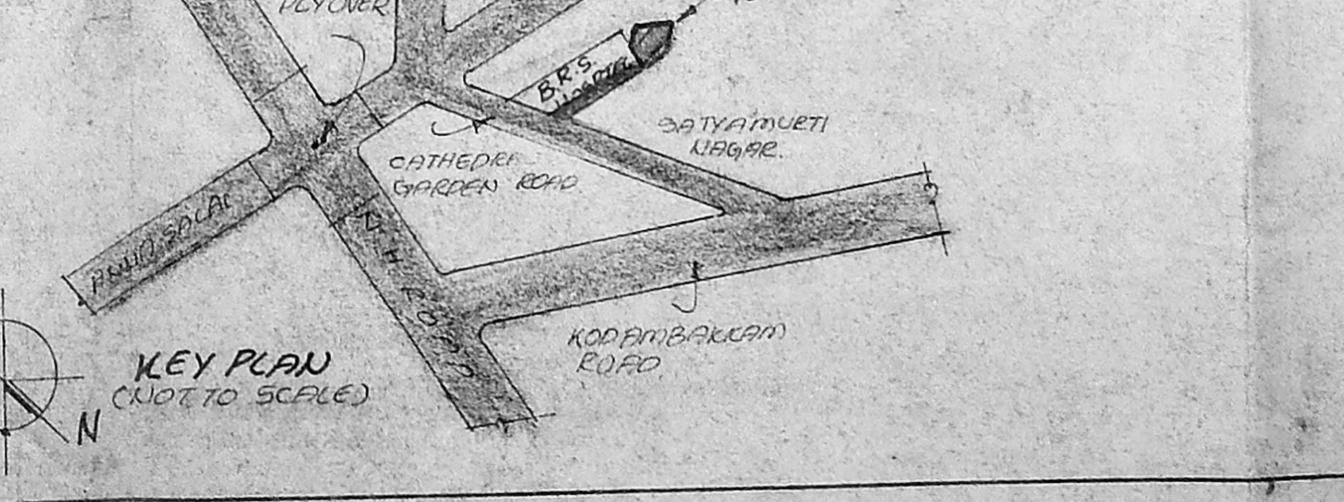
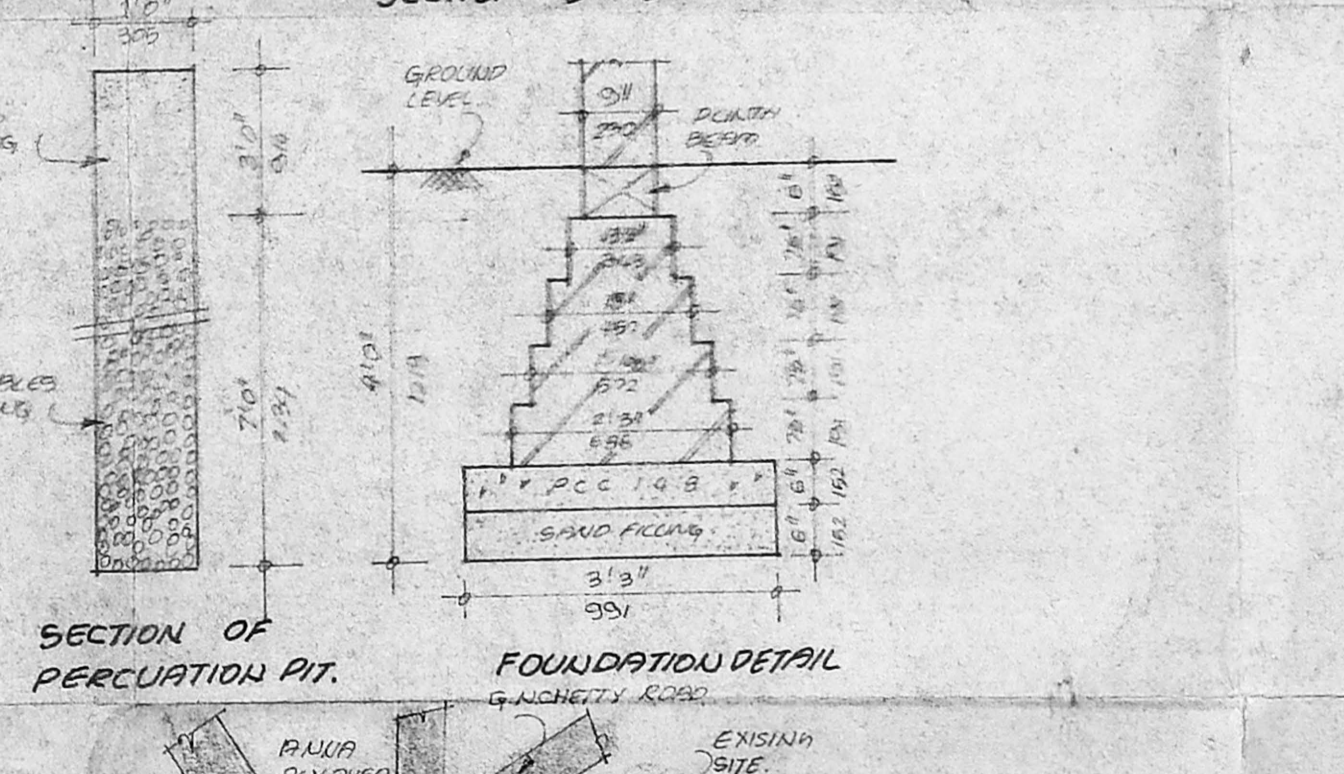
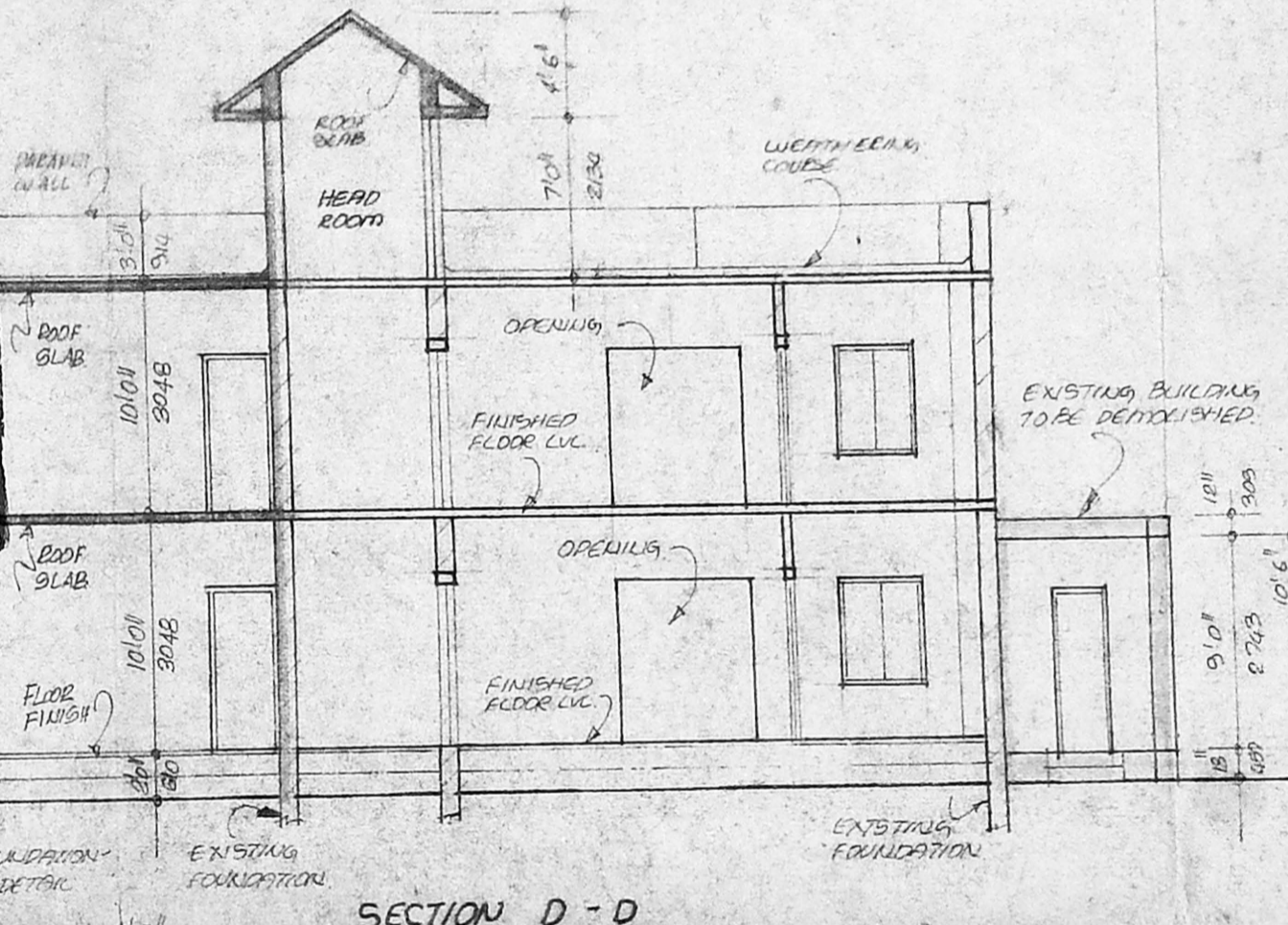

SCHEDULE OF JOINERY

TYPE	SIZE	DESCRIPTION
MD	3' 3" x 7' 0"	T.W. MAIN DOOR
D	3' 0" x 7' 0"	C.W. FRESH DOOR
FD	4' 6" x 7' 0"	DO
W	6' 0" x 4' 6"	T.W. GLAZED WINDOW
W1	4' 0" x 4' 6"	DO
W2	3' 0" x 4' 6"	DO
V	2' 6" x 7' 0"	C.W. GLAZED VENTILATOR
V1	2' 0" x 7' 0"	DO
GD	6' 0" x 7' 0"	GECK DOOR
BW	10' 0" x 4' 6"	BAY WINDOW OPENING
O	6' 0" x 7' 0"	OPENING

26/7/95  
A2/474/95

- SPECIFICATION:-
1. BULK FOOTING, FOUNDATION
  2. RCC RAFT BEAM, CASTEL SUNSHADE AND EDGE SLAB ETC TO BE IN CM: 1:2:4.
  3. BULK WORK IN BASEMENT, SUPERSTRUCTURE AND PARTIAL WALLS TO BE IN CM: 1:5.
  4. MOSAIC FLOORING IN COTTAGES.
  5. PASTERING OF WALLS IN CM: 1:3.
  6. ALL WOOD WORK ARE TO COUNTY WOOD.
  7. TWO COATS OF COLOUR AND WHITE WASH.
  8. TWO COATS OF PAINT OVER THE COAT OF PLASTER.
  9. WEATHERING COURSE AS ON PLOT TWO COATS OF FLAT TILES LAY TO SLOPE.

AREA STATEMENT:-

	90 FT	50 FT
EXISTING GROUND FLOOR:	725	62.28
PROPOSED GROUND FLOOR:	690	64.10
EXISTING FIRST FLOOR:	725	63.21
PROPOSED FIRST FLOOR:	690	64.10
TOTAL:	2870	266.623

PLOT AREA: 3075 SQ.FT (285.66 SQ.M)  
 ROOF COVERAGE: 46.6% F.S.I.: 1.0  
 DEMOLISHED AREA: 31 SQ.FT 2.85 SQ.M

ADDITIONAL CONSTRUCTIONS TO THE EXISTING BUILDING AND REGULARIZATION AT DOOR NO OLD: 16, NEW: 23 CATHEDRAL GARDEN ROAD MADRAS-600 034, BLOCK NO: 1, S.I.O: 7/37 & 1/6 PREVIOUS SANCTION: 13/88 DATED: 26.8.88.

COLOUR INDEX:-

PROPOSED SHOWING THIS	
DEMOLISHED SHOWING THIS	
EXISTING SHOWING THIS	

SCALE: 1" = 8' 0" DATE: \_\_\_\_\_  
 OWNER'S SIGNATURE: \_\_\_\_\_

**E. K. VENUGOPAL, R.M. A.E.**  
 CORPORATION OF MADRAS  
 Civil & Sanitary Engineering Consultant  
 Licensed Surveyor, Class-1 No: 320  
 Licensed Plumber, Class-1 Metro Water  
 Sewerage No. .... Water Supply No. ....  
 3, Noolikandan Street, Nanganallur (Lake Area)  
 MADRAS - 600 034.  
 C. RAJAKUMAR, L.C.E.